



STUDIO LOCI, LLC
RESIDENTIAL . COMMERCIAL . DESIGN

P - 713.303.8630
F - 713.583.9131
tim@studioloci.com

THIS PLAN AND THE DESIGNS CONTAINED HEREIN ARE THE PROPERTY OF STUDIO LOCI, LLC. THIS DRAWING SET AND ALL OF ITS CONTENTS ARE SUBJECT TO COPYRIGHT AND MAY NOT BE REPRODUCED, TRANSFERRED OR REPRODUCED ALL OR IN PART, WITHOUT PRIOR WRITTEN CONSENT FROM THE OWNER OR HIS ASSIGNS.

NO.	DATE	ISSUE/REVISION
1	03-28-15	PERMIT
2	05-10-15	COPH COMMENTS

NEW SINGLE FAMILY RESIDENCE FOR
BAUDIER HOMES
1528 WOODVINE DRIVE
HOUSTON, TEXAS 77055

DATE: 03/28/15

TITLE: ELEVATIONS

SHEET #: A4



04 LEFT ELEVATION
SCALE: 1/4" = 1'-0"

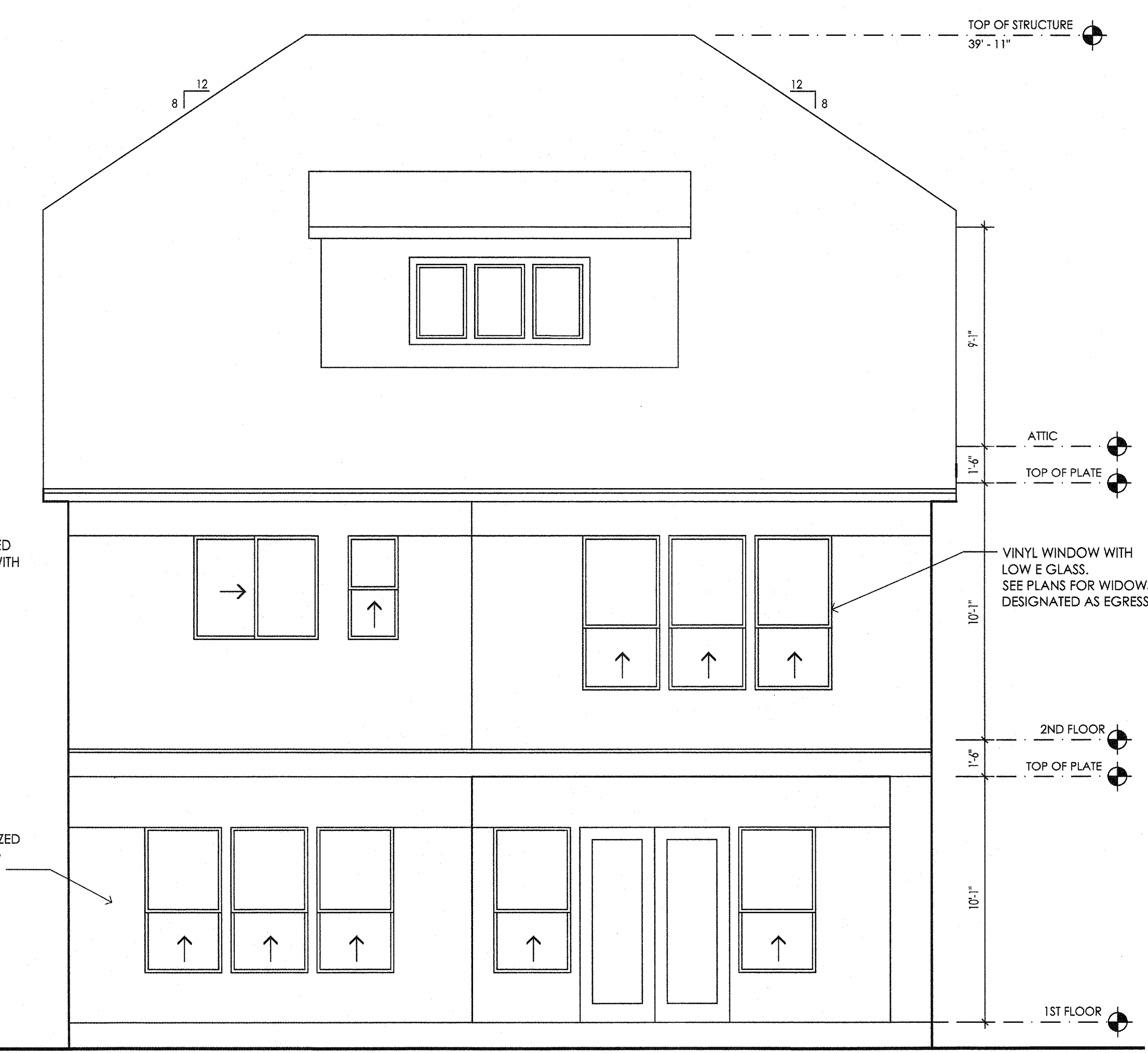

03 REAR ELEVATION
SCALE: 1/4" = 1'-0"

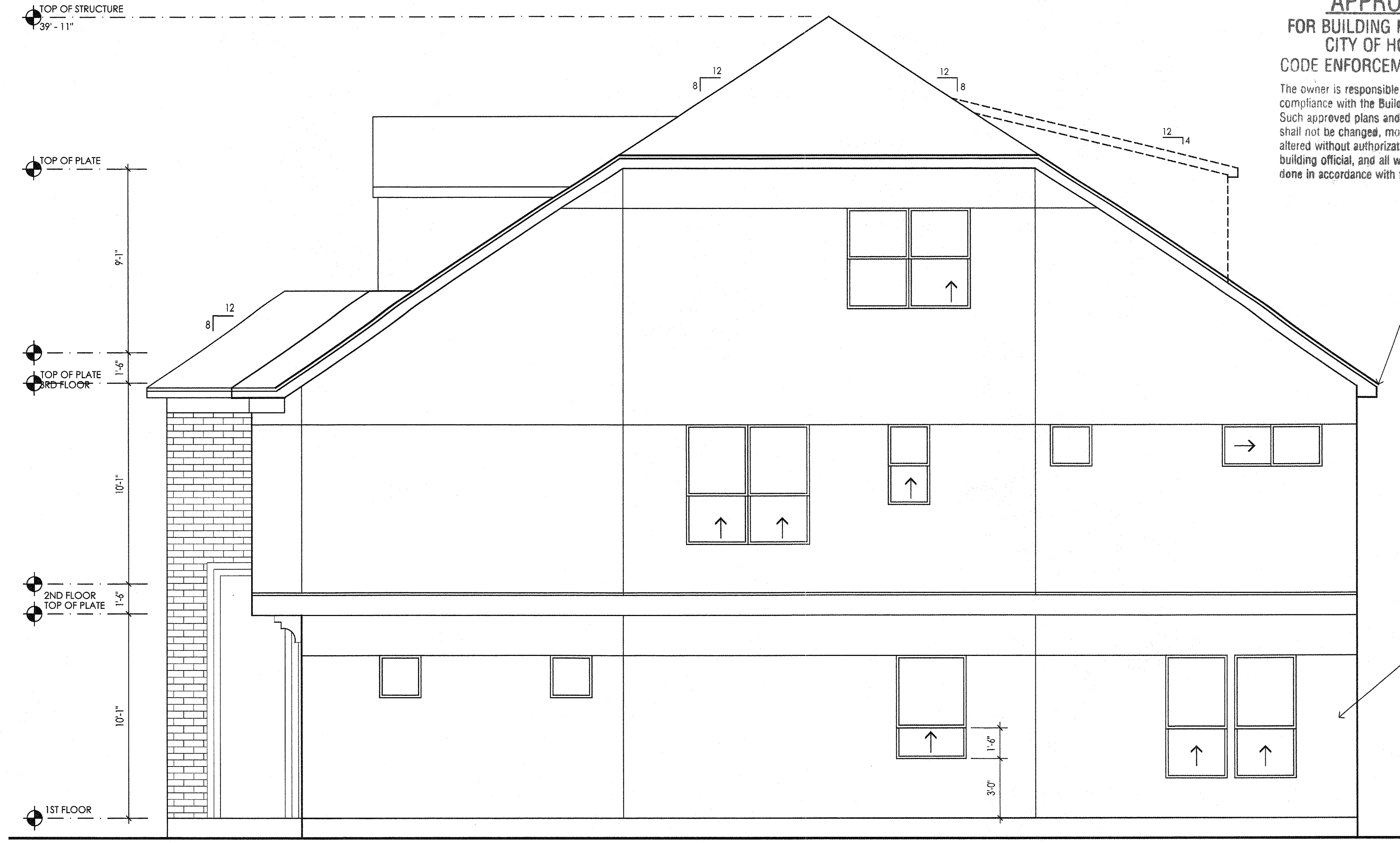

02 RIGHT ELEVATION
SCALE: 1/4" = 1'-0"

APPROVED
FOR BUILDING PERMIT ONLY
CITY OF HOUSTON
CODE ENFORCEMENT DIVISION

The owner is responsible for compliance with the Building Code. Such approved plans and specifications shall not be changed, modified or altered without authorizations from the building official, and all work shall be done in accordance with the approved plans.

NO. 35U

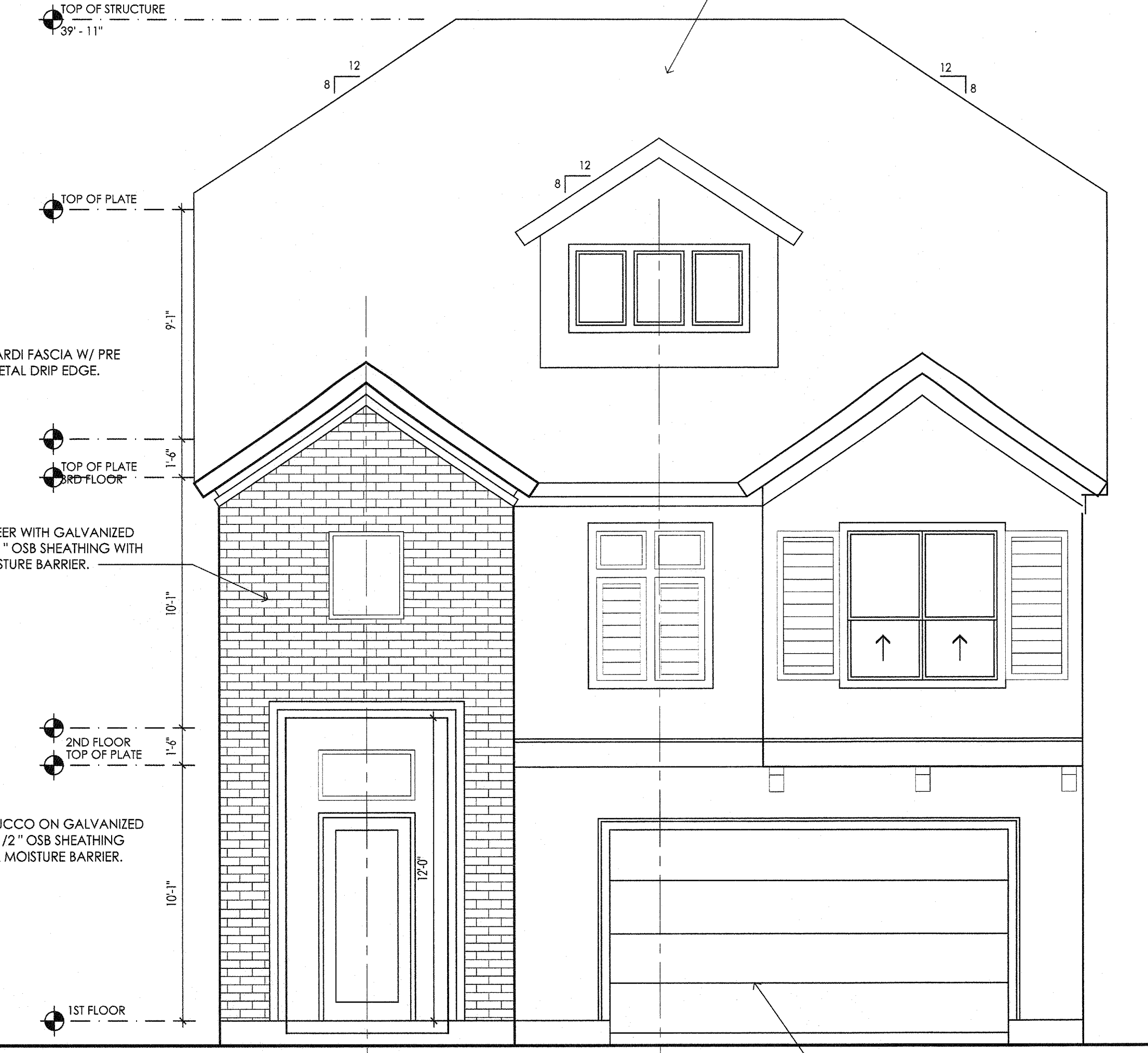

01 FRONT ELEVATION
SCALE: 1/4" = 1'-0"